Passend toewijzen

Onder de AOW-leeftijd

Eenpersoonshuishouden

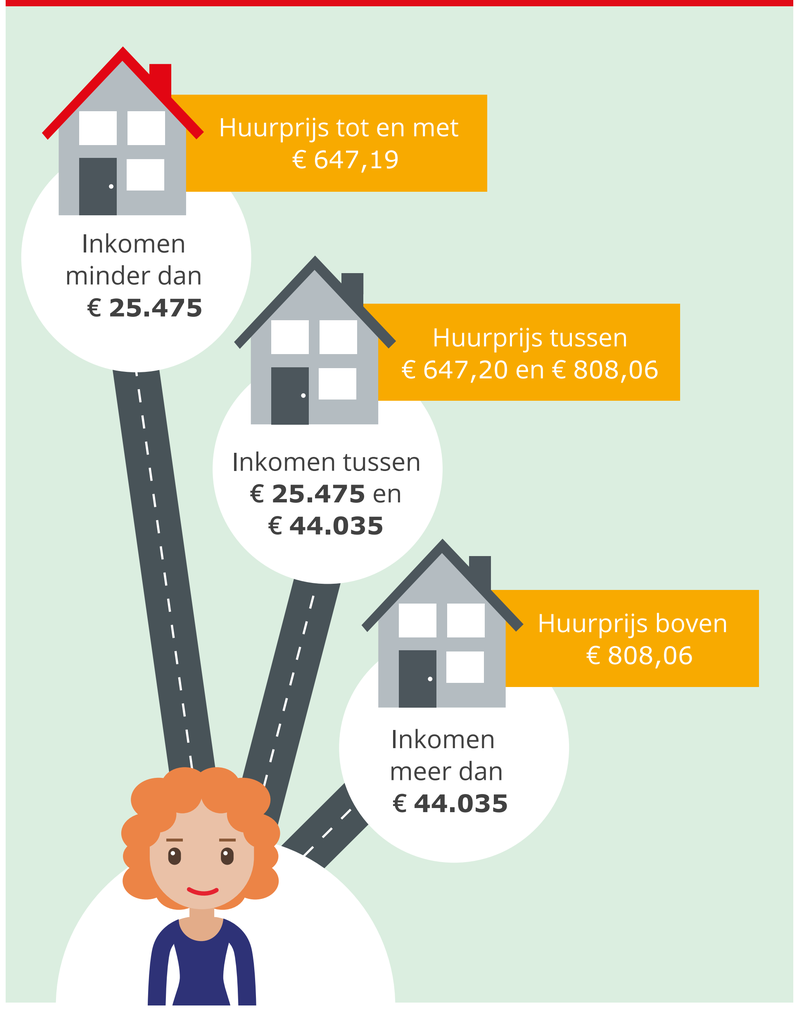

Tweepersoonshuishouden

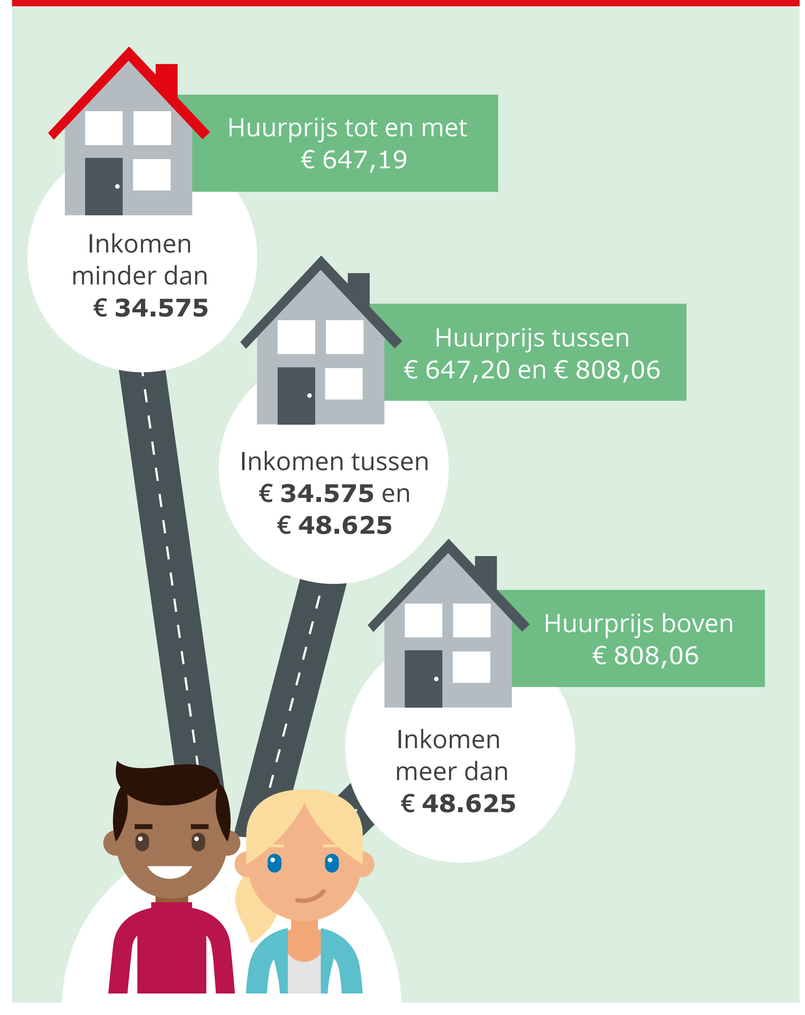
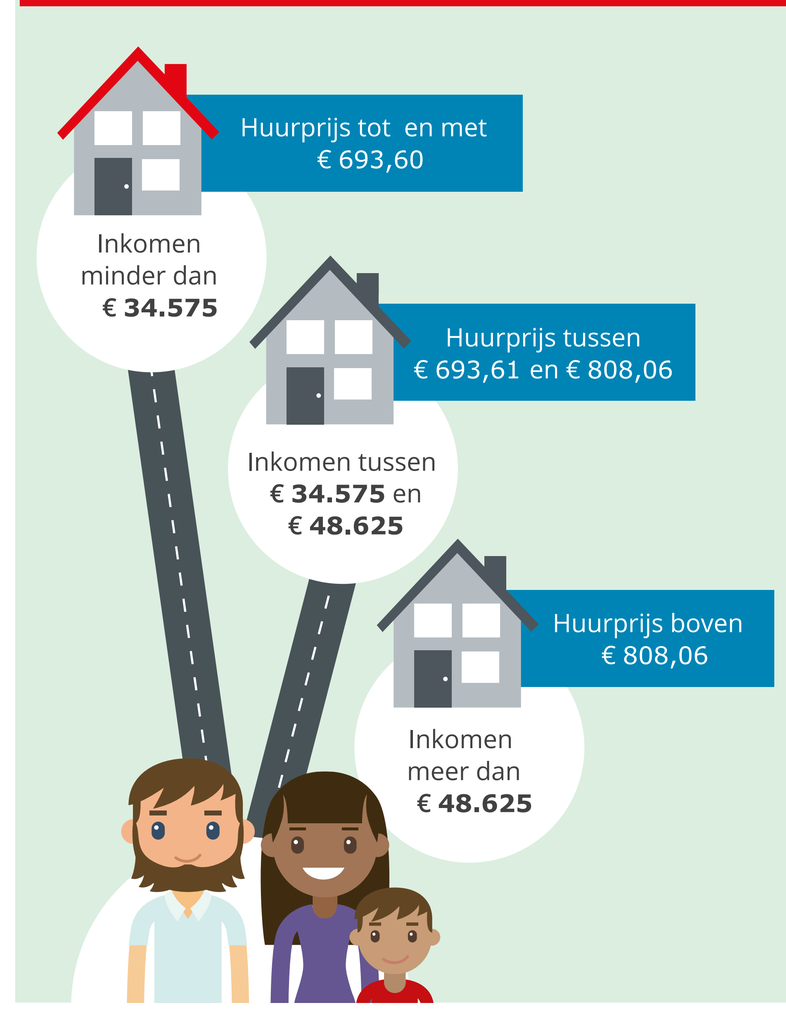
Meerpersoonshuishouden